

TEME U PROBLEMSKOM ŠAHU

2. Indijska tema – figura igra potez preko kritičnog polja kako bi je druga figura prekrila na tom polju, najčešće radi izbegavanja patiranja protivničkog kralja.

1. Problem

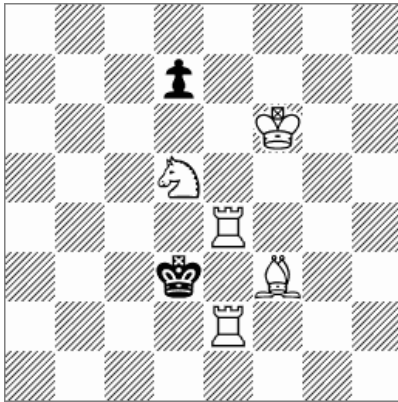

#3

2. problem

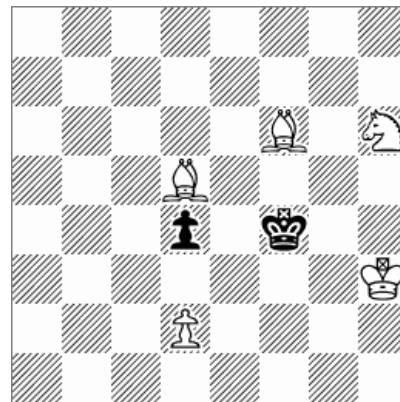

#3

3. problem

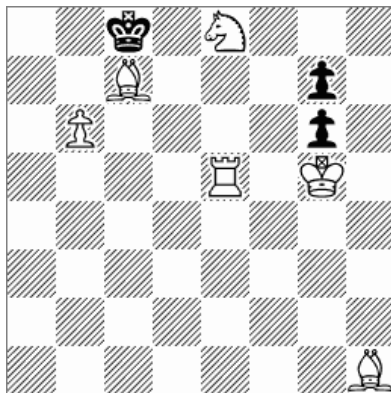

#3

4. problem

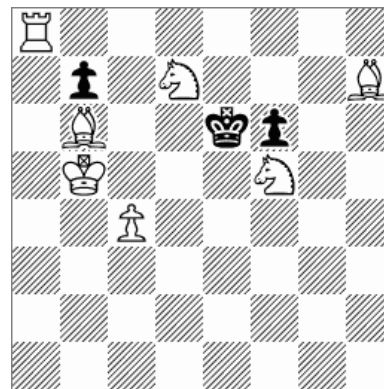

#3

5. problem

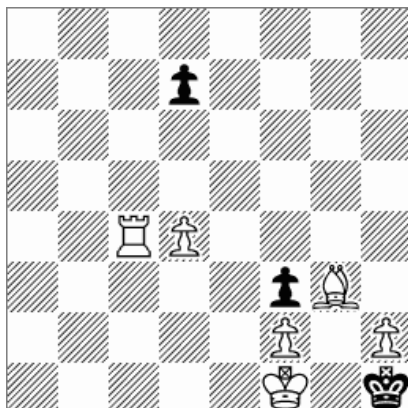

#3

6. problem

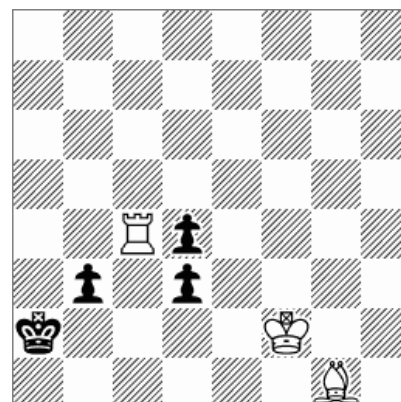

Beli dobija

+

Rešenja:

1. Problem Greenwood, William W. 1859

1. Lh1 d6 2.Tg2 Kxe4 3.Td2#

2. Problem Loyd, Samuel 1856

1. Lh1 d3 2.Kg2 Ke4 3.Kg3#

3. Problem Pierce, James i Pierce, William Timbrell 1873

1. La8 Kd7 2.b7 Kc6 3.b8=S#

4. Problem Speckmann, Werner 1941

1. Th8

1...Kxd7 2.Lg8 Kc8/Ke8 3.Le6#

1...Kf7 2.Sf8 Ke8 3.Lg6#

5. Problem Chéron, André 1930

1. Lb8

1...d5 2.Tc7 Kxh2 3.Th7#

1...d6 2.d5 Kxh2 3.Th4#

6. Problem Платов, Михаил Николаевич и Платов, Василий Николаевич 1924

1. Ta4+ Kb1 2.Ke1 b2 3.Kd1 d2 4.Ta8 d3 5.La7 Ka2 6.Ld4+

Privedio: Ilija Serafimović