

TEME U PROBLEMSKOM ŠAHU

1. Bristolska tema – linijska figura se pomera duž linije da bi druga linijska figura prošla duž iste linije u istom smeru

1. Problem

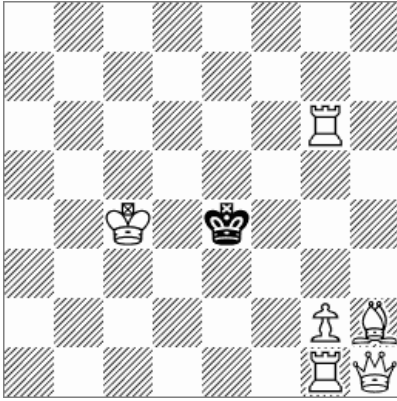

#2

2. problem

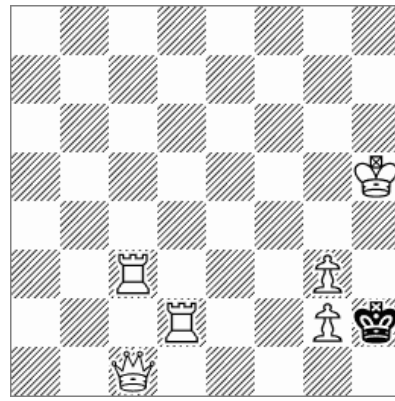

#2

3. problem

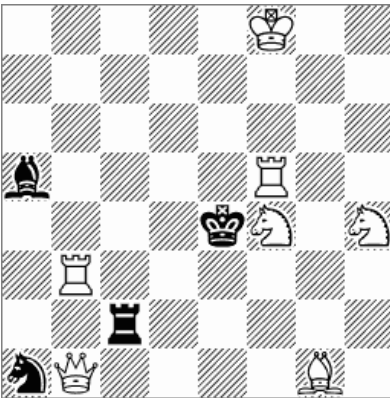

#2

4. problem

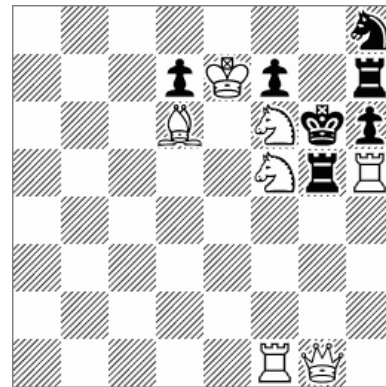

#2

5. problem

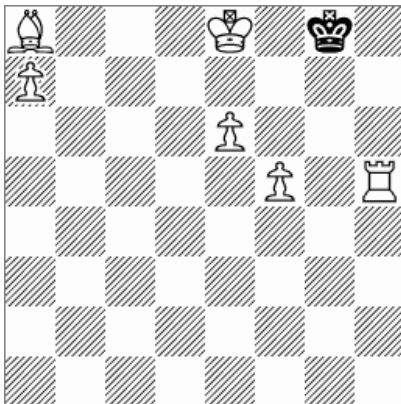

#3

6. problem

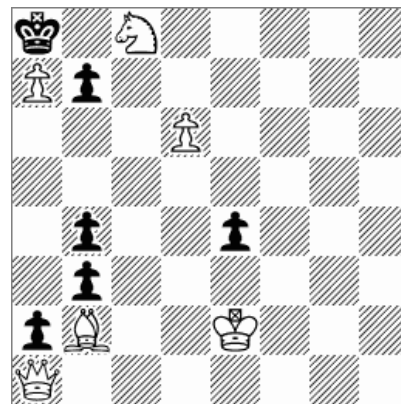

#3

Rešenja:

1. Problem

1.Ta1!

1...Kf5 2.Db1#

1...Ke3 2.De1#

2. Problem

1.Tc8!

1...Kxg3 2.Dc7#

3. problem

1.Tb8! – (2.Te8#)

1...Lc3/Lc7 2.Db7#

4. problem

1.Ta1!

1...Kxf5 2.Db1#

5.Problem

1.Lh1!

1... Kg7 2.a8=D Kg8 3.Dg2#

2...Kf6 2.Da1#

6. Problem

1.Lh8!

1...b5/b6 2.Dg7 ~ 3.Sb6#

1...e3 2.Lb2

1...b2 2.Dxa2

Priredio: Ilija Serafimović