Лига решавача Србије 2023.

Шесто коло 21.10.2023. ГРУПА Б - Кадети

Решења проблема

1. Eduard MAZEL
Schachminiaturen 1903

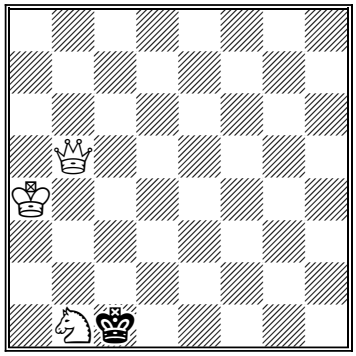

#2 3+1

1.Kb3! [**5** поена]
1... ~ 2.Df1#

2. Suratkal ISMILE
The Problemist 1992

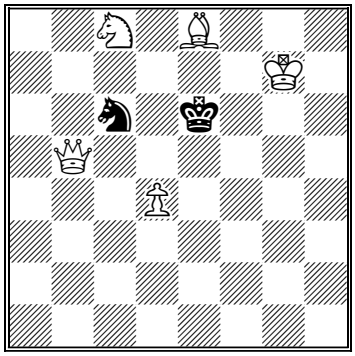

#2 5+2

1.Dd3! [**5**]
1...S~ 2.De4#
1...Se5 2.d5#
1...Kd5 2.Lf7#

3. Stefan DITTRICH
Schach-Aktiv 1988

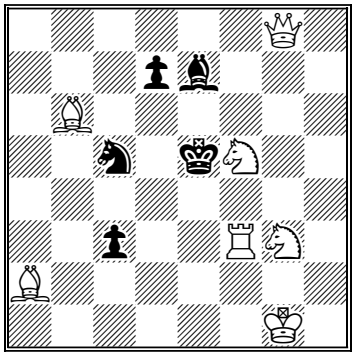

#2 7+5

1.Se3? Se6!
1.Sh6? Sb3!
1.Sd6! [**5**] *~ 2.Dd5#*
1...Sb3 2.Sc4#
1...Se6 2.Sf7#

4. Harry W.L. KRAATZ
Schweizerische Schachzeitung 1970

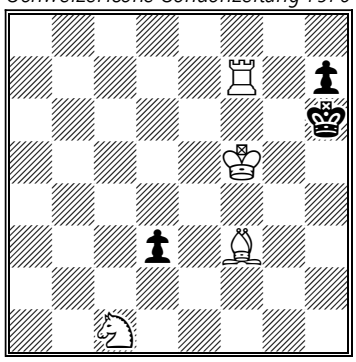

#3 4+3

1.Ld1! d2 2.Se2 [**5**]
2...Kh5 3.Txh7#

5. Mikhaïl GONCHAROV
ChessStar 2022

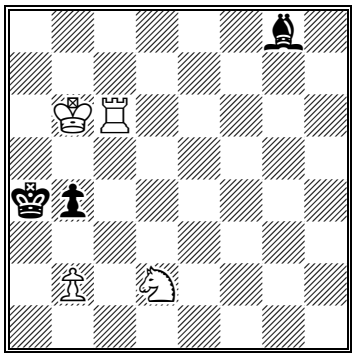

#3 4+3

1.Tc5? ~ 2.Ta5#, ali: 1...b3!

1.Tc1! [**1**] **~ 2.Ta1+** [**1**] *La2 3.Txa2#*
1...b3 2.Kc5 [**1**] *~ 3.Ta1#*
1...La2 2.Tc5 [**2**] *~, b3 3.Ta5#, Tc4#*

6. Gleb N. ZAKHODYAKIN
Shakhmaty v SSSR 1982

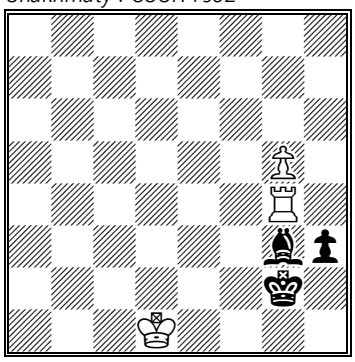

= **Beli igra i remizira** 3+3

1.g6 [1] h2
2.Th4! [2] Lxh4
3.g7 [1] h1D+
4.Kc2 [1] =
2.g7? h1D+ 3.Kc2 Dh7+ 4.K~ Dg8 i crni dobija

Укупно време за решавање: 90 минута **Максималан број поена: 30**